

# *The Sherwood Forest News*

*“Come Home To Sherwood Forest”*

SPRING 2020

## *THANK YOU TO THE EMPSONS FOR A JOB WELL DONE!*

1975 Richard and Marcia Empson moved their family to Sherwood Forest. After rearing their children and welcoming retirement they focused their attention and community service to their Sherwood Forest neighborhood. In 2012 they became actively involved with the Sherwood Forest Citizens Association (“SFCA”).

Richard and Marcia served on the SFCA Eye Watch committee from 2012 through 2016 Marcia then became the secretary of the SFCA Board. From 2013 to 2015, Richard also served as a board member and Secretary of the Sherwood Forest Crime and Improvement District, working to help its board become more organized and well-functioning board. In 2015, Richard became President of the SFCA. Richard’s goal as president has been to encourage more participation by all homeowners and to maintain and preserve the integrity and desirability of the neighborhood. He focused his time and energy primarily on adherence to deed restrictions and city parish ordinances.

After two devastating, life threatening illnesses, Richard remained dedicated to his neighbors in Sherwood Forest and his responsibilities as President of SFCA when most would have been too overwhelmed to continue. Once again, through thick and thin, Richard and Marcia remained faithful in fulfilling their responsibilities to their neighborhood.

Richard and Marcia retired from the SFCA at the end of 2019. We are most grateful to them for their many years of selfless service to our Sherwood Forest Community. Throughout all of their personal health struggles, their dedication never wavered. Because of you, Richard and Marcia, Sherwood Forest remains a better home we all return to at the end of each day. Thank you for a job well done!

## *Thông Dịch Viên Tiếng Việt (Vietnamese Interpreter)*

Thưa Qu. Vị và Các Bạn,

Xin tự giới thiệu, tôi là Nguyễn Anh Dũng, tình nguyện làm thông dịch viên cho Hiệp Hội Dân Cư

Sherwood Forest. Số điện thoại của tôi là 225 485-8562, email là cuik25@gmail.com

Tôi sẵn lòng giúp đỡ qu. đồng hương Việt Nam hiểu về những luật lệ của Khu Cư Xá Sherwood Forest hay của thành phố, liên quan đến việc sửa nhà, làm thêm phòng, đặt nhà kho ngoài sân, dựng hàng rào mới, v.v. Tôi cũng sẽ giúp qu. đồng hương liên lạc với Hội Đồng Điều Hành của Hiệp Hội để được họ hướng dẫn những gì cần thiết.

Xin gọi những số điện thoại sau đây khi có vấn đề về an ninh khu xóm: -

389-2000 để liên lạc với cảnh sát thành phố, -

225-273-1353 hoặc email teresaharalson@gmail.com để liên lạc với

nhân viên an ninh của Cư Xá

## *HOW TO FIGHT BLIGHT \*\*\* 311 USE IT*

If you see something in the neighborhood that you would consider blight, such as a house that appears to be abandoned, or a downed light pole, or an unruly front yard, you can address the situation by:

\* Calling 311 between 7:30 AM and 5:00 PM

\* Emailing at [311.brla.gov](mailto:311.brla.gov)

\* Downloading the FREE APP – Red Stick 311, with this app you are able to use pictures along with your complaints

**\*\* Always have an address for your complaint**

**\*\* It is very important you ask for the service request number when you report a problem. Use this number to follow up with the status of the complaint.**

## *SSO PROGRAM UPDATE*

There are nine sanitary sewer manholes that pop when we have a heavy, intense rain. Investigative work - smoke and acoustical testing - has started to determine what might be causing them to pop. DPW/Jacobs are targeting to have the popping manhole issue corrective by this April.

The nine sanitary sewer manholes are located on the following streets - Stokley Place, Trammell, Woodcliff, Montgomery, East Glenhaven, Glenhaven, South Tinley, and Manorwood Drives, and the intersection of Sheraton Drive and Sherwood Forest Boulevard.

If you know of any other popping manhole locations, please let us know so that we also can get those taken care of.

# DID YOU KNOW? A LITTLE HISTORY ABOUT OUR NEIGHBORHOOD

## Some interesting historical facts about the origins of our neighborhood

**1891**—A large part of the property that today makes up our neighborhood was owned in the late 1800s and into the early 1900s by just a few families. Addison and Rebecca Burris owned Burris Plantation from the 1850s until the turn of the century. After Mr. Burris died, Mrs. Burris subdivided and donated most of the property to her five children in 1891. The EBR Clerk of Court conveyance records contain Mrs. Burris’s donation to the children, which includes the drawing shown to the right below. The Sherwood Forest Country Club was developed in 1956 out of the portion of this property which straddles Jones Creek in the yellow highlighted portion below.

1891

Burris Plantation  
subdivided into  
six lots by  
Rebecca Burris

---

LOT 2 RETAINED BY  
REBECCA BURRIS  
(WITH FAMILY HOME)

LOT 1 TRANSFERRED  
TO NORA B. SHARP

LOTS 3-6 TO OTHER  
FOUR CHILDREN

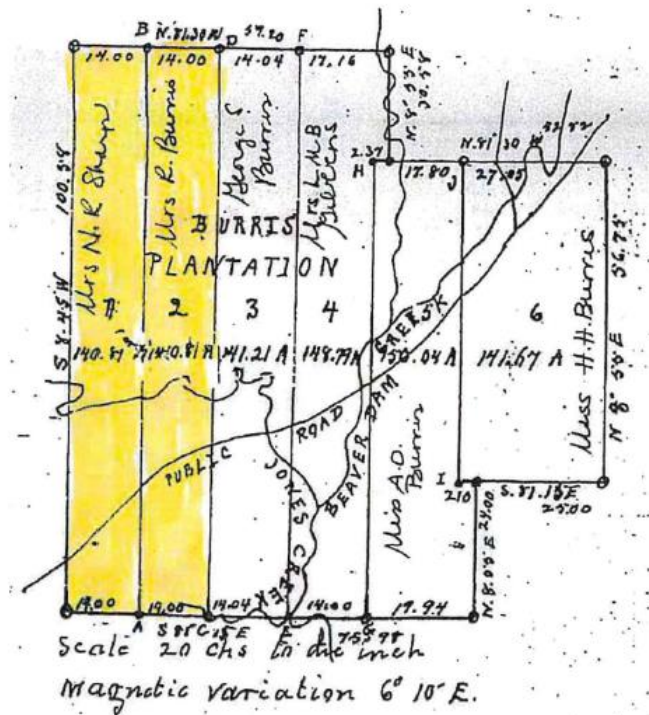

Source: *Donation, Mrs. R.J. Burris to George Burris, et al.*  
Conveyance Records, East Baton Rouge Parish Clerk of  
Court Orig/Bndl 104/39, Plan Book 2, Page 36 (March 28,  
1891).

**1895**—The subdivided Burris property can be seen on the official 1895 East Baton Rouge Parish Map which hangs in many attorney offices today. A portion of that Map which includes the property making up our neighborhood is reproduced below. The six Burris parcels are at center right in the Map. At least four large Sharp family tracts are also located in the vicinity and are near what today is Sharp Road and make up parts of our subdivision on both the west and east sides of Sherwood Forest Boulevard. One of Sharp tracts on the Map is shown as owned by G. Sharp. George Sharp, his mother, Mrs. Mary S. Sharp, and

two other Sharp family members, owned these large tracts to the west of the Burris Plantation. The Burris property was acquired by George Sharp, who was married to Nora Burris, in the early 1900s. We have superimposed today's Sherwood Forest street map on top of the 1895 EBR Map.



**It is not difficult to understand how Sharp Road got its name!**

**1955**—In 1955, developers purchased an initial 441 acres of the Sharp property from James C. Murphy (father of longtime area football coach, Barrett Murphy). Murphy had purchased the property from George and Nora Sharp's children in the early 1940s. Developers began building what would become one of the largest subdivisions in the state. The first filings were in 1955 and 1956. The Morning Advocate announced model homes with "great hoopla" on December 11, 1955 in an article titled "First Parade of Homes to Be Held in Baton Rouge Next Spring." Another lengthy article appeared in the State Times on May 5, 1956 titled "The Story of Beautiful Sherwood Forest Subdivision." According to the article, "Sherwood Forest" was selected as the name of the subdivision because it's beautiful land and trees were reminiscent of the legendary Sherwood Forest. Many of the early street names were selected from the legendary story of Robin Hood and his followers. The articles make for very interesting reading!

**1956**—In May of 1956, the Sherwood Forest Country Club started up with the purchase of 111.27 acres of original Burris and Sharp property. Later that year its 18-hole golf course, which was designed by well-known golf course designer Ralph Plummer, began operations. In 1961, the Baton Rouge Open Invitational, a PGA Tour event, was held at the Sherwood Forest Country Club golf course for the first and only time. The winner that year was Arnold Palmer.

**1956 to 1976**—Over the next 20 years, the Sherwood Forest neighborhood expanded west to Sharp Road, south to Old Hammond, and east toward Flannery with 40 filings and 3000 homes. I hope you enjoyed learning a little more about the origins of our neighborhood. This has been a wonderful home for so many of us through the years!

## *MEMBERSHIP NOTES FOR 2020*

SFCA is glad you chose Sherwood Forest to live and raise your family. At the end of 2019 SFCA had 700 paid members compared to 650 at the same time a year ago. During 2010 – 2014, membership was well over 1,100, peaking in 2008 with 1,386 members.

The 2020 membership dues were mailed in January and by mid February we have 593 paid members. It would be outstanding if we could reach 1,000 plus members this year.

SFCA dues are still needed to support our mission – keeping Sherwood Forest a great and desirable place to live. Your \$25.00 dues helps pay for the printing of dues notices, bi-annual newsletters, postage, a mail box, legal fees, a phone line, the website and other office related expenses.

We encourage you to volunteer in your neighborhood whether it's picking up litter on your street or the main boulevards or serving on a committee.

Property Transfers ending 10/28/19, homes sold = 115 and Dollar Sales = \$ 20,485,651.00,

Average Sale = \$178,136.10.

## *2020 SFCA Membership Form*

Name: \_\_\_\_\_ Phone: \_\_\_\_\_

Address: \_\_\_\_\_ Email: \_\_\_\_\_

Comments \_\_\_\_\_

I would like to volunteer for: \_\_\_\_\_

2020 Annual Membership Dues (Jan.1- Dec. 31) **\$25** Total \$ \_\_\_\_\_

Please make check payable to SFCA, INC. PO BOX 45142 – BATON ROUGE, LA. 70895-4142  
Visit the Sherwood Forest Citizens Association Web Site at ([www: sfcabr.org](http://www.sfcabr.org)).

## *IF YOU BUILD IT THEY WILL COME*

The city-parish inspector and the Architectural Control Committee (The Sherwood Forest Citizens Association is the designee) will need to pay a visit for most building constructions or modifications, so be sure BEFOREHAND that what you are building, renovating, or altering meets the requirements of the city-parish and your filing's deed restrictions. Buildings have had to be removed within our borders in recent years. The

cost to remove or change un-approved construction can be significant. Contact the city-parish permit office and the SFCA before beginning work and save everyone a lot of heartache, time, and money. We all agreed to a set of building rules when we purchased a Sherwood Forest property and we all have an expectation of consistency and harmony in our neighborhood – this is extremely important for maintaining and improving property values. **REMEMBER:** The one who builds or alters without obtaining the required approvals, not the one who discovers it, creates the problem.

## *TOKENS OF HOPE*

You can now purchase "Tokens of Hope" online! What's a "Token of Hope"? "Tokens of Hope" is a new program from The Salvation Army-Greater Baton Rouge. Purchase the tokens, then give them to homeless men on the street, instead of money. Men may then claim a free night of shelter, two hot meals, and a shower with this token at our "Center of Hope" emergency shelter for men, which is open 365 days a year

**IF YOU WOULD LIKE TO PURCHASE A DIFFERENT AMOUNT OF TOKENS THAN AVAILABLE or for more information, please call 225-355-4483, ask for the Development Office**



## *Eye Watch*

Thank you, 2019 SFCA Block Watch Captains, for your volunteer service this past year. Numerous incidents have been reported with your help. Your reports and pictures of security camera footage have been relayed to our patrol to aid them in solving crimes. Our purpose is to work together to make our Sherwood Forest neighborhood a safe place to live. We do this by being aware of our surroundings and reporting crime and suspicious activity when we see it.

We are approximately 100 volunteer SFCA Block Captains representing our streets and all areas of Sherwood Forest. We have decided to be a part of the solution to make our community better.

When an incident is observed, contact the non emergency police number (suspicious activity) or 911 (crime).

If you would like to be a 2020 Block Watch Captain for your street, you can contact me at my email address : [teresaharalson@gmail.com](mailto:teresaharalson@gmail.com) or private message me: Teresa Haralson on the Next Door app., or call the SFCA Security number **225-273-1353**, and leave a message .

Thank you.

## ***FORMER SHERWOOD FOREST GOLF COURSE UPDATE***

As most of you know, in July, the owners of the former Sherwood Forest Country Club Golf Course, announced plans to rezone the property—currently zoned A1—from A1 to A2.7 and then to develop a subdivision of garden-style homes. Many of our residents expressed concern that the proposed development would increase the risk of flooding, exacerbate traffic, and negatively affect property values. Over 1300 of our residents signed a petition opposing the development, and this petition was introduced at the Planning Commission hearing on November 18, 2019, where many of our residents spoke in opposition. The Planning Commission rejected the rezoning in a unanimous 8-0 vote. Under the rules, the owners cannot again seek to rezone this property A2.7 for a year, but the property can still be developed as an A1 subdivision assuming all Unified Development Code requirements are met. The owners and any developer would still have to take any proposed subdivision to a public Planning Commission hearing for approval. Another potentially attractive option is presently being explored. The City-Parish is considering acquiring the property to serve as storm-retention and a year-round recreational park if it can locate the funding. The City-Parish has applied for funding from the Louisiana Watershed Initiative and should know something in the very near future.

The SFCA Board thanks all Sherwood Forest residents who took the time to participate in this process—whether in attending the informational meeting last August, or signing the petition, or attending the Planning Commission hearing in November. Your support was necessary. It gives us energy to continue to work for the betterment of our neighborhood!

## ***SHERWOOD FOREST CRIME PREVENTION AND NEIGHBORHOOD IMPROVEMENT DISTRICT***

## What's happening with 5G in Baton Rouge?

The 5G Task Force gave its recommendations to the Parish Attorney's Office in October 2019. Those recommendations as drafted would greatly enhance the rights of residential property owners as allowed by the FCC Third Ruling governing 5G rollout in the United States. The recommendations were based on a review of 5G ordinances from across the nation.

The City recently provided those recommendations along with its own, to the telecommunications industry. The goal is to have a consensus-based ordinance drafted in March. The Metro Council expects to vote on the new ordinance within the next two months.

## Keep All Vehicle Doors Locked

It can't be stated enough – always keep your vehicle doors locked – **at all times**. Almost 100% of vehicle burglaries are committed because the owner left their vehicle unlocked. Don't leave valuable items, purses, computers, medicine, guns, etc. visible in your car. This only increases your chance to become a victim.

## Sherwood Forest Crime District Camera Update

The poles that will support our cameras and license plate readers (LPRs) will be erected within the next sixty days. This will require boring under several streets but you should expect no inconvenience. Once the poles are in place, cameras and LPRs will be hung and the system will be operational by summer.

The system will provide a defensive perimeter around Sherwood Forest. All vehicles entering or leaving will be recorded and that information will flow to the BRPD's Real Time Crime Center. While we have experienced several delays mainly due to technology requirements, once implemented, the system will offer a new level of protection to all residents.

## *TAKING CARE OF YOUR LAWN*

Soon enough, your lawn will wake up from its winter slumber, and you must start cutting the grass. But don't wait until your lawn wakes up to start your 2020 lawn care habits. If you wait until March or April, you will be behind! So here is the first major and very important step to making sure you have a beautiful lawn in 2020. Weed Prevention is the key. Did you catch that – PREVENTION...? Using a pre-emergent herbicide is the only way. Hi-Yield makes a product called "Turf & Ornamental Weed & Grass Stopper," or commonly referred to as "Dimension." This product is used to preventatively control weeds in the lawn. It is a granular product that when applied with a broadcast spreader to your entire lawn, three times a year, will offer excellent control of 90% of the most common southern weeds. The product will kill weed seeds, upon germination. This product will not have any effect on weeds that are already grown in the lawn. Dimension is a granular product, no mixing involved. Just load it up into your broadcast spreader, and start spreading. It will need to be watered into the lawn within a half a day's time, so if you do not have irrigation on your lawn, then be sure to apply this product on the day, or the day before rain is expected. Lastly, remember that taking care of your lawn is 'maintenance' treating your lawn for weeds is not a one and done thing. Weed seeds are constantly blowing into your lawn from the wind, rain, animals and lawn equipment. You should be applying Dimension on a 3 to 4-month basis. The cooler the weather, the longer it will last, but during the summer months, expect to only get up



to 3 months of control with one application. January, apply Dimension to the lawn.” And then go four months ahead, write it down sometime in May, and then again in August or September. There is never a wrong time to start this habit, once you start using Dimension, and you see the control you are getting, you will not be disappointed.

Condensed version originally written by: John MacMillan, Store Manager, LA Nursery

## ***VIOLATIONS OF PARKING ORDINANCES DETRACT FROM THE BEAUTY OF A NEIGHBORHOOD***

In the Fall Newsletter we discussed the East Baton Rouge Parish Code of Ordinances in place for parking. These ordinances set forth a variety of **parking violations**, and if the ordinances are not followed, it detracts from the beauty, appearance, and livability of any neighborhood.

Police patrol our neighborhood and do issue tickets for parking violations. The most common parking violations are for parking on the grass in the front yard of a residence, parking on a sidewalk, or parking on the strip of land between the property line and the street. The language in the ordinances directed to this conduct is quoted below.

### **ORDINANCE:**

Sec. 11: 415. – Stopping, standing or parking prohibited; general rules

(a) No person shall stop, stand or park a vehicle, or permit a vehicle registered in his name to be stopped, standing or parked...:

(1) **On a sidewalk;**

\*\*\*

(22) **On the grass in the front yard between the front of the residence and the street** of any lot in the A1...districts...

### **ORDINANCE:**

Sec. 11: 416. –No person shall stop, stand or park a vehicle, or permit a vehicle registered in his name to be stopped, standing or parked (1) Upon a neutral ground, right-of-way, sidewalk, **strip of land between a property line and street curb,** ....

Despite receiving multiple tickets for the same violations, some in our neighborhood continue to ignore the tickets they receive and to violate the same ordinance repeatedly. The SFCA Board is considering legal options against repeat parking-ordinance offenders. The options may include filing civil suits against repeat violators for their nuisance behavior and the seeking of injunctions and/or damages.

Please take time to review the parking ordinances. You can find them very easily online. [https://library.municode.com/la/baton\\_rouge\\_east\\_baton\\_rouge\\_parish/codes/code\\_of\\_ordinances?nodeId=TIT11TRCO\\_CH28PA](https://library.municode.com/la/baton_rouge_east_baton_rouge_parish/codes/code_of_ordinances?nodeId=TIT11TRCO_CH28PA). Please obey the parking ordinances. If it turns out you are not familiar with the law, and receive a ticket, understand why it was issued, and take it to heart. Don't be a repeat offender. A parking violator's conduct at his own home (e.g., parking cars in his front yard) paints a negative image that effects surrounding, well-maintained homes.

Please also review deed restrictions for the area in which you live. Abiding by both the ordinances and deed restrictions make our neighborhood more attractive and livable for all!

You have chosen to live in our neighborhood; so be a good neighbor!

## *SHERWOOD FOREST STREET UPDATE*

The contractor the city-parish hired to asphalt pave Goodwood Boulevard between Airline Highway and Stockton Drive and Sherwood Forest Boulevard between Florida Boulevard and Old Hammond Highway has been declared to be in default.

The city-parish has negotiated a contract with the surety company - Nationwide Mutual Insurance Company - to complete the remaining work. Work is scheduled to start March 2 and is scheduled to be complete July 5, 2020.

## *HOSPITALITY COMMITTEE*

The Hospitality Committee is responsible for delivering a welcome packet to new residents of Sherwood Forest subdivision. The welcome packet contains information regarding **city codes, deed restrictions, contact information for the board, as well as information pertaining to recycling, landscaping**, etc. It is important to take the time to read through the information. We want Sherwood Forest subdivision to be a beautiful place for families to live, play and grow in a safe and healthy environment. If you did not receive a packet or would like to receive a new one, please send an e-mail to the following address and a packet will be delivered to your doorstep. **E-mail: [lariseysue@gmail.com](mailto:lariseysue@gmail.com)**.

# SFCA BUDGET

<b>Yearly &amp; Monthly INCOME</b>	<b>BUDGET AMOUNT</b>				
<b>SHERWOOD FOREST CITIZENS ASSOCIATION</b>	<b>ORIGINAL</b>	<b>CHANGE</b>	<b>NEW</b>	<b>FINAL</b>	<b>Paid Members</b>
<b>2019 Yearly Budget</b>				<b>12/20/19</b>	
REVENUE					
MEMBERS DUES 650 X \$25	\$ 16,250.00			\$17,625.00	700
CONTRIBUTIONS	\$ -			\$1,445.00	
NEWLETTER ADS 20 ADS X 100	\$ 2,000.00			\$2,000.00	
1 TIME SAVINGS TRANSFER ENGINEERING	\$ 7,655.00			\$7,655.00	
TOTAL INCOME	\$25,905.00			\$28,725.00	
<b>EXPENDITURES</b>					
<b>ENGINEERING SERVICES</b>	\$ 7,655.00			\$9,335.00	
SFCA SECURITY PHONE BILL YEARLY	\$200.00			\$279.40	
OFFICE SUPPLIES, INK, PAPER, COPIES	\$1,000.00			\$725.22	
POSTAGE	\$ 150.00			\$104.15	
MISC PRINTING / ANNUAL MTG SIGNS	\$ 100.00			82.46	
PO BOX RENT YEARLY	\$ 132.00			\$154.00	
WEB SITE MAINTANCE YEARLY, & ssl cert.	\$ 800.00			\$900.93	
NEWLETTER PRINTING	\$ 6,450.00	3100 COPIES		\$4,053.50	
NEWLETTER BOY SCOUTS DELIVERY	\$ 1,000.00			\$1,000.00	
DUES MEMBERSHIP PRINTING	\$ 1,307.00			\$1,331.00	2,958 PC
DUES/ POSTAGE @ .2781 piece(2,958)	\$ 740.00			\$822.62	
EYE WATCH, SIGN REPAIR SUPPLIES	\$ 75.00			\$19.19	
LEGAL ATTORNEY FEES	\$ 4,500.00			\$3,458.00	
STORAGE RENT YEAR	\$ 480.00			\$599.75	
ST. THOMAS MORE DONATION	\$ 250.00			\$250.00	
HOSPITALITY MISC. Young Family Social	\$ 75.00			\$276.61	
PHOTOS REZONING ISSUES, MAPS MISC.	\$ 75.00			\$705.38	
FEDERATION OF BR CIVIC ASSOC. DUES	\$ 75.00			\$75.00	
BANK FEES,CHECKS, PARKING, GIFT CARD, IRS 1099	\$ 200.00			\$627.43	
<b>TOTA EXPENDITURES</b>	\$ 25,264.00			\$24,799.64	

# *PLANT ENCORE AZALEAS IN YOUR LANDSCAPE*

What to plant in your landscape? Below is an article from the Advocate on Encore Azaleas.

The Encore series, the best azaleas to ever hit the market, now has 31 varieties. With two new red selections Autumn Bonfire and Autumn Fire, you'll have even more choices, allowing you to have an encore of spring bloom in the landscape for the long growing season ahead. That is why they are called Encore.

Autumn Bonfire is dwarf or compact, perfect for today's garden. It reaches 3 feet tall with a spread of 3.5 feet. The blossoms are semi-double and a true saturated red. Autumn Bonfire not only gives you stimulating color, but it is also evergreen retaining the bright green foliage year-round.

The Autumn Fire has much the same habit and color but the semi-double blossoms that are rich and velvety. The foliage will give extra garden interest as it ages to a purple-bronze in the winter. Sometimes in the fall depending on the variety chosen, there will be another bloom.

These azaleas were bred to bloom and they have been known to attract butterflies. Many of the Encore Azaleas are cold hardy from zones 6A – 10B and perform best in organic-rich, well drained soil. Add a layer of mulch after planting and again each year.

Choose a site with 4 to 6 hours of direct sunlight. Partial sun gardens with high shifting sunlight will also prove to be an optimal location.



**Autumn Bonfire**



**Autumn Fire**

# Support Our Sponsors

*Lake House Reception Center*



225.248.6177      [www.lakehoureceptioncenter.net](http://www.lakehoureceptioncenter.net)

*Randy*



(225) 272-7900 | 12740 Florida Blvd. Baton Rouge, LA 70815  
[www.montalbanoseafood.com](http://www.montalbanoseafood.com) |   



Comprehensive Eyecare and Treatment of Eye Disease

**EYECARE & OPTICAL**

**Eric Thai, O.D.**  
Optometrist

Mon - Fri 8:00 - 5:30

Tel: 225-246-8830

Sat 9:00 - 2:00

Fax: 225-248-6208

11331 Old Hammond Hwy. Ste B. Baton Rouge, LA 70816  
 Corner of Sherwood Forest and Old Hammond Hwy



**Todd A Hymel, CFP®, AAMS®**  
Financial Advisor

**Edward Jones**  
MAKING SENSE OF INVESTING



11281 Old Hammond Highway  
 Suite C  
 Baton Rouge, LA 70816  
 Bus. 225-272-5736 Fax 877-898-7431  
 TF. 877-272-5736  
[todd.hymel@edwardjones.com](mailto:todd.hymel@edwardjones.com)  
[www.edwardjones.com](http://www.edwardjones.com)

**Dignity**  
MEMORIAL

 LIFE WELL CELEBRATED 

**LEE SERIO**  
Pre-Planning Advisor  
 225-925-5331  
[Lee.Serio@sci-us.com](mailto:Lee.Serio@sci-us.com)  
**GREENOAKS MEMORIAL PARK AND FUNERAL HOME**  
 9595 Florida Blvd.  
 Baton Rouge, LA 70815

"Don't leave it up to those we leave behind"  
 Life well celebrated

**RONNIE'S**



*Boudin & Cracklin*  
 Owners

*Brad Dupont*      *Julia Dupont*  
 225.716.2008      225.716.2007  
[brad@ronniesboudin.com](mailto:brad@ronniesboudin.com)      [julia@ronniesboudin.com](mailto:julia@ronniesboudin.com)

**El Rancho Mexican Grill**

Authentic Mexican Restaurant & Grill

**El Rancho**  
[www.elranchomexicangrills.com](http://www.elranchomexicangrills.com)

Owned & Managed by the  
**Garcia Family**

Hours  
 Sunday - Thursday  
 11:00am - 10:00pm  
 Friday & Saturday  
 11:00am - 10:30pm

10820 Florida Blvd.  
 Baton Rouge, LA 70815  
 Phone: 225-275-0836  
 Fax: 225-275-0888

(225) 272-0956 ~ [vernonshardware.com](http://vernonshardware.com)  
 10960 Florida Boulevard  
 Baton Rouge, LA 70815

**VERNON'S HARDWARE**

We specialize in . . .

- ♦ Custom Window Screens & Repairs
- ♦ Sunscreens
- ♦ Hydroponic Gardening Supplies
- ♦ Organic Fertilizer & Dirt
- ♦ Propane Tanks & Fills
- ♦ Outdoor Cooking Supplies

"Neighbors do business with people they know."  
 - Est. 1965

**SHERWIN-WILLIAMS**.COM

**QUARTERLY SALES**  
 40% OFF PAINTS & STAINS  
 30% OFF PAINT SUPPLIES

JENNIFER MICHELLE - MANAGER  
 SEE STORE FOR COMPLETE DETAILS

SIGN UP FOR SHERWIN WILLIAMS TEXT ALERTS BY TEXTING "COLOR" TO 27579

sw7132@sherwin.com PH: 225-275-3780  
 10910 Florida Blvd | Baton Rouge, LA 70815 FX: 225-272-3473

**SHERWOOD**  
 TELEVISIONS & APPLIANCES

**LOUIS S. RUFFINO, JR**  
 www.sherwoodtvandappliances.com

11756 Florida Blvd, Baton Rouge, LA 70815  
 Phone: 225-275-6900 Fax: 225-275-6926

E.H. "Eddie" LeBLANC INSURED  
 Call Anytime  
 We Care For Your Trees

**LeBlanc's**  
 TREE & STUMP REMOVAL, INC.  
 LICENSED ARBORIST

CONSULTATIONS leblanctree.com leblanctree@gmail.com  
 OFFICE: (225) 383-7316  
 FAX: (225) 343-2957  
 CELL: (225) 999-8733

**225 House Painting**

30 years of Service  
 in Baton Rouge and  
 Surrounding Areas

Licensed, Bonded, & Insured

Call today for a FREE ESTIMATE! **225.205.1027**

**PROTECT YOURSELF WITH...**

**DOOR JAMMER**  
 Door Brace

**\$21.95 ea**

**FREEZE + P**  
 Used by law enforcement worldwide!

**\$14.95 \$13.95**

- Pepper Spray w/ Tear Gas
- UV Dye Shoots 8-10 ft
- 2 Year Exp. Date
- Available in 1/2 oz. or 2 oz. can

Keychain holster available in black or pink

**NEXT TO CORTANA MALL OPEN TO THE PUBLIC**

**BATON ROUGE POLICE SUPPLIES**  
 9530 Cortana Place • Phone (225) 924-4948

**AND PERSONAL SAFETY PRODUCTS**

# Support Our Sponsors



**LOUISIANA NURSERY**  
**Home & Garden**  
SHOWPLACE®

## Quality Car Care Center



**JOE GILES**  
Service Advisor

11442 N. Harrells Ferry Rd  
www.qualitycarcares.com

273-2955 / 272-6894

## The Sherwood Forest News

A publication of Sherwood Forest Citizens' Association  
P.O. Box 46142  
Baton Rouge, LA 70895-4142  
225-273-1353  
<http://www.sfcabr.org>



## LOUISIANA STATE SENATE

**REGINA A. BARROW**  
State Senator - District 15  
Chairwoman, Select Committee on Women and Children

4811 Harding Blvd.  
Baton Rouge, LA 70811

Phone (225) 359-9400  
Fax (225) 359-9402  
[rbarrow@legis.la.gov](mailto:rbarrow@legis.la.gov)



## Trans Dental Care

GENERAL DENTISTRY

**HOANG V. TRAN, DDS**

10914 Old Hammond Hwy  
Baton Rouge, LA 70816  
(225) 615-7334  
[www.transdentalcarebr.com](http://www.transdentalcarebr.com)

- \*RESTORATIVE
- \*COSMETIC
- \*ORTHODONTICS
- \*ENDODONTICS
- \*ORAL SURGERY
- \*PEDIATRIC
- \*PERIODONTAL TREATMENT
- \*SEDATION DENTISTRY

WE ACCEPT MOST DENTAL INSURANCES  
Fax (225) 615-7986

## James Kent

Owner  
[jkent@reevesgrocery.com](mailto:jkent@reevesgrocery.com)

10770 North Harrell's Ferry Rd.  
Baton Rouge, Louisiana 70816

Phone: (225) 925-5371  
Cell: (225) 921-4819  
Fax: (225) 925-0209  
[www.reevesgrocery.com](http://www.reevesgrocery.com)



If you would like to advertise in our newsletter contact Jackie Gray at [jrjhgray@cox.net](mailto:jrjhgray@cox.net)

# Call the Right Number for Assistance

Virtually everyone knows to phone 911 in an emergency. However, there are other numbers you can use to register complaints or seek action to solve a vexing problem.

Use the **City-Parish Call Center (311)** to report suspected zoning violations (deviations from A-1 code), public safety hazards like potholes and fallen tree limbs, egregious or repetitive parking violations, junked cars, unsightly carparks and many more. **REMEMBER: YOU MAY REMAIN ANONYMOUS WHEN USING THIS SERVICE!**

The number for Baton Rouge City Police is 389-2000. To report suspicious situations **that are not time-sensitive** call the Sherwood Forest Citizens' Association Security Line, 273-1353. Leave a call-back message, and include your email for online communication.

Specific questions about streets, drainage and sewerage, construction and building codes or the environment should be directed to the EBR Department of Public Works (DPW) at 389-3090, 380-2070, or online at <http://brla.gov/416/Maintenance>.

To receive up-to-date information about your subdivision, **PROVIDE YOUR EMAIL ADDRESS** on your membership forms, or call a member of the board of directors. Names and contact numbers are listed below.

## 2020 SFCA Board of Directors and Committees

Sherwood Forest Citizens' Association Security Number – 273-1353

*(Note: All officers, directors and committee members are volunteers.)*

### **OFFICERS:**

President:	<b>(To Be Announced)</b>
Vice President:	Debra Simino, <a href="mailto:simino@yahoo.com">simino@yahoo.com</a>
Treasurer:	James Gray, <a href="mailto:jrhgray@cox.net">jrhgray@cox.net</a>
Secretary:	Sue Larisey, <a href="mailto:lariseysue@gmail.com">lariseysue@gmail.com</a>

### **DIRECTORS:**

James Gray, Jackie Gray, Thomas Balhoff, Teresa Haralson, Sue Larisey  
Jim Murray, Debra Simino, Gary Smith, Phil Fetterman

### **COMMITTEES:**

Architectural Control:	James Gray, <a href="mailto:jrhgray@cox.net">jrhgray@cox.net</a>
Beautification:	Jackie Gray <a href="mailto:jrhgray@cox.net">jrhgray@cox.net</a>
Eye Watch:	Teresa Haralson, <a href="mailto:teresaharalson@gmail.com">teresaharalson@gmail.com</a> , Jim Murray, <a href="mailto:jwmurry36@gmail.com">jwmurry36@gmail.com</a>
Federation:	Debra Simino, <a href="mailto:simino@yahoo.com">simino@yahoo.com</a>
Hospitality:	Sue Larisey, <a href="mailto:lariseysue@gmail.com">lariseysue@gmail.com</a>
Membership:	James Gray, <a href="mailto:jrhgray@cox.net">jrhgray@cox.net</a>
Newsletter:	Jackie Gray, Patty Domingue
Public Works:	Phil Fetterman, <a href="mailto:psfetterman@yahoo.com">psfetterman@yahoo.com</a>
Security:	Gary Smith, <a href="mailto:security@sfcabr.org">security@sfcabr.org</a>
Zoning:	James Gray, <a href="mailto:jrhgray@cox.net">jrhgray@cox.net</a>
SSO Program:	Phil Fetterman, <a href="mailto:psfetterman@yahoo.com">psfetterman@yahoo.com</a>
Legal Advisor:	Thomas Balhoff
Other Committees:	Kathy Balhoff, Nick Simino, Emily Ringelman, Anh-Dung Nguyen "Zoom"
Webmaster:	Jason Young, <a href="mailto:jsites@gmail.com">jsites@gmail.com</a>

**SFCA Board of Directors meetings are at 7p.m. on the third Monday of each month, except October and December, Room 3 of the St. Thomas Activity Center. Notify James Gray four days in advance of the meeting if you would like to present an item to the board.**