

7-2-71 DUNN BOB Deed Restrictions same AS SF PL. 1st FILING

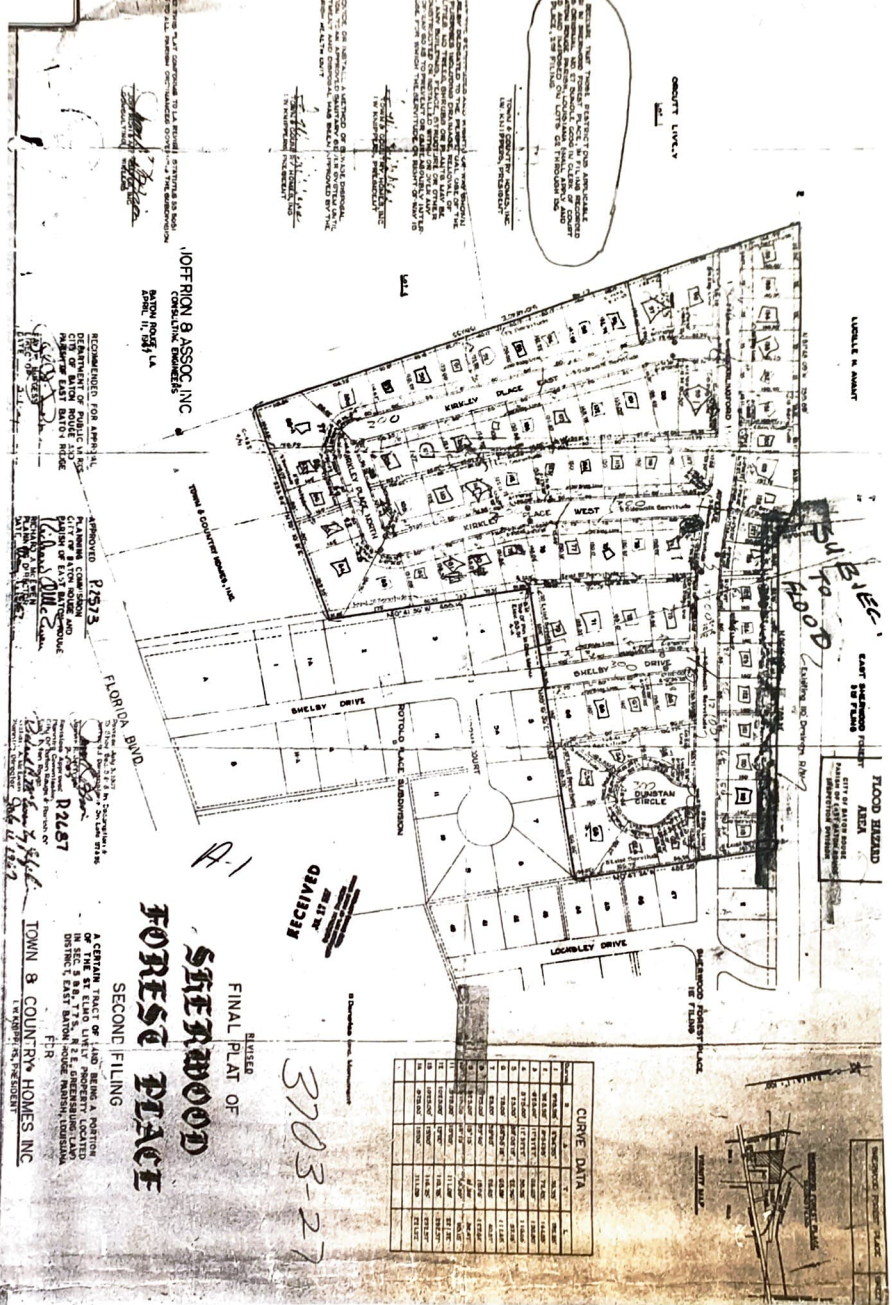

PLAN VIEW
 FLOOD HAZARD AREA
 (See Florida Flood Hazard Map, Vol. 1, Plate 1, Sheet 1-10)

NO.	BEARING	ANGLE	RADIUS	CHORD	CHORD BEARING	ARC LENGTH	AREA
1	N 11° 30' 00" E	111° 30' 00"	100.00	100.00	N 88° 30' 00" W	174.53	15,708.00
2	S 88° 30' 00" W	90° 00' 00"	100.00	100.00	S 01° 30' 00" E	174.53	15,708.00
3	N 01° 30' 00" E	111° 30' 00"	100.00	100.00	N 88° 30' 00" W	174.53	15,708.00
4	S 88° 30' 00" W	90° 00' 00"	100.00	100.00	S 01° 30' 00" E	174.53	15,708.00
5	N 01° 30' 00" E	111° 30' 00"	100.00	100.00	N 88° 30' 00" W	174.53	15,708.00
6	S 88° 30' 00" W	90° 00' 00"	100.00	100.00	S 01° 30' 00" E	174.53	15,708.00
7	N 01° 30' 00" E	111° 30' 00"	100.00	100.00	N 88° 30' 00" W	174.53	15,708.00
8	S 88° 30' 00" W	90° 00' 00"	100.00	100.00	S 01° 30' 00" E	174.53	15,708.00
9	N 01° 30' 00" E	111° 30' 00"	100.00	100.00	N 88° 30' 00" W	174.53	15,708.00
10	S 88° 30' 00" W	90° 00' 00"	100.00	100.00	S 01° 30' 00" E	174.53	15,708.00
11	N 01° 30' 00" E	111° 30' 00"	100.00	100.00	N 88° 30' 00" W	174.53	15,708.00
12	S 88° 30' 00" W	90° 00' 00"	100.00	100.00	S 01° 30' 00" E	174.53	15,708.00

FOREST STEAROOD FOREST PLACE

FINAL PLAN OF SUBDIVISION

SECOND FILING

A CERTAIN TRACT OF LAND BEING A PORTION OF THE ST. JACOBE LIVERY PROPERTY LOCATED IN THE EAST BAYTON SCHOOL TRACT, PARISH OF ORLEANS, STATE OF LOUISIANA

TOWN & COUNTRY HOMES INC.

REGISTERED PROFESSIONAL ENGINEER

RECEIVED
 MAY 11 1971
 OFFICE OF THE ENGINEER

3703-27

RECOMMENDED FOR APPROVAL
 DEPARTMENT OF PUBLIC SAFETY
 DIVISION OF MOTOR VEHICLES
 DIVISION OF PUBLIC SAFETY

APPROVED FOR FILING
 TOWN & COUNTRY HOMES INC.

OFFICION 9, ASSOC. INC.
 REGISTERED PROFESSIONAL ENGINEER

REVISIONS
 1. AS SHOWN ON THE PREVIOUS PLAN, THE DISTRICT ENGINEER HAS REVIEWED THE PLAN AND HAS FOUND IT TO BE IN ACCORDANCE WITH THE REQUIREMENTS OF THE ENGINEERING CODE AND THE SUBDIVISION ACT.

APPROVED FOR FILING
 TOWN & COUNTRY HOMES INC.