

SFCA PUBLICATION ~ SPRING 2022 EDITION



LETTER FROM SFCA PRESIDENT

It's summer and a great time for landscaping. We will be looking to award yard of the month in June, July and August. Thank you to our neighbors in the northwest quadrant who recently voiced their opposition to the rezoning of the property on Havenpark Court. Your voice was heard and the rezoning item was removed from the Metro Council agenda. To our Newest Members...welcome to The Sherwood Forest Citizens Association! We are glad that you choose to live and raise your family in Sherwood Forest Subdivision.

We encourage YOU to support your homeowner's association. When you receive this newsletter if you haven't done so, please mail in your dues for 2022. Our dues determine exactly what SFCA can and cannot do for the calendar year. Our annual dues of \$50.00 are an important investment in your home, your family, and your community. Please fill out the form on the last page today and mail it in.

ARCHITECTURAL PRE-APPROVAL IS CRITICAL!

Thinking of a building a structure or making modifications? One email to the Architectural Committee can save time, money and aggravation. The city-parish inspector and the Architectural Control Committee will need to pay a visit prior to construction or modifications. Recently, buildings, carports and sheds have had to be removed at the owner's expense for violation of deed restrictions and city ordinances. The cost to remove or change un-approved construction can be significant. Contact the city-parish permit office and James Gray at jrjhgray@cox.net before beginning work and save everyone a lot of heartache, time, and money.

REMEMBER: The one who builds or alters without obtaining the required approval creates the problem, not the one who discovers it.

SFCA MEETING IN OCTOBER

SAVE THE DATE! After a TWO-YEAR HIATUS, the 2022 Annual SFCA General Meeting will be held IN PERSON at 7 pm, October 17th at St. Thomas More Activity Center. Please come out for our guest speakers, the latest neighborhood updates, and important news.

FIVE REASONS WE LOVE LIVING IN SHERWOOD FOREST
Reprinted with permission from Tiffany at WWW.RedStickMom.com

The Sherwood Forest neighborhood has been our home for our family for the past year. Although we just recently moved here to Sherwood Forest, my husband and I are both alumni of Broadmoor High School (Go Bucs!) so we are very familiar with the area. When we began looking to move out of our starter home in July 2020, we were not sure where in Baton Rouge we wanted but had a wish list of items for our future house and fell in love with this area. Some of the reasons we fell in love with the area and decided to move here:

Easy access to areas of Baton Rouge without sitting in Interstate Traffic - We all hate traffic, and our prior house we had no choice but to sit in interstate traffic on I-12 every single day. It got old so quickly. Now, with easy access to Goodwood Blvd. and Florida Blvd., we can get to various areas of Baton Rouge without a horrible morning commute.

The BEAUTIFUL trees! - The greenery in this area of Baton Rouge makes my heart soar. We have huge, aged, Oak Trees throughout our neighborhood. These beautiful trees attract a lot of various birds and offer us plenty of shade to enjoy the fall and spring in Baton Rouge. This may make me an old lady at heart, but I love watching all the various birds eat out of our bird feeders in our backyard. We have seen birds we never saw in our old backyard.

Bike Paths - Goodwood Boulevard is equipped with a bike lane on either side of the boulevard. This gives us a safe way to enjoy biking around our neighborhood.

Diversity of neighbors and friends - I love the most that the Broadmoor/Sherwood Forest is an incredibly diverse neighborhood. Our neighbors represent various ages, genders, gender expressions, national origins, races, religions, and sexual orientations. As we walk around the neighborhood, everyone waves, and chats and I feel that this area of Baton Rouge really represents the diversity of the City of Baton Rouge.

Families & Kids - We rarely drive down the street or go on a walk without seeing kids playing outside. My daughter has friends in the neighborhood she loves playing with and we love seeing kids out and about playing outside and laughing. We really love being a part of the Broadmoor/Sherwood Forest neighborhood. We are close to mid-city without being in all the traffic. There are plenty of grocery stores, parks, and restaurants within close distance. We love living so close to the Heart of Baton Rouge that we can get to anywhere we need with ease!



Todd A. Hymel, CFP®, AAMS®
Financial Advisor

10235 Jefferson Hwy
Bldg 4, Ste A
Baton Rouge, LA 70809
Bus. 225-272-5736 TF. 877-272-5736
Fax 877-898-7431
todd.hymel@edwardjones.com
www.edwardjones.com

Edward Jones
MAKING SENSE OF INVESTING

*SFCA would like to help grow
your business.*

*To advertise in this newsletter,
please contact Jackie Gray at
jrjgray@cox.net.*

SPRING GARDENING

PETITE KNOCK OUT ROSES ARE A LANDSCAPE MUST!

The petite Knock-Out rose is the compact in the Knock-Out family. They have the same abundance of flowers and are disease resistance. Being much smaller in size they are great for containers as well as the landscape. The height of a mature petite plant is about 18 inches, and they need 6 hours of sun. It is a very rewarding plant with minimum care.



 **STAY CONNECTED ON FACEBOOK** 

We have a Facebook page! Sherwood Forest Citizens Association BR. Join this private group at:
<https://www.facebook.com/groups/1105927699801410>

VIETNAMESE TRANSLATOR VOLUNTEER

Please email: tramthuyphan@yahoo.com or contact any SFCA board member to request translation services.





Comprehensive Eyecare and Treatment of Eye Disease

EYECARE & OPTICAL

Eric Thai, O.D.
Optometrist

Mon - Fri 8:00 - 5:30

Tel: 225-246-8830

Sat 9:00 - 2:00

Fax: 225-248-6208

Now with 2 locations:
32738 LA Hwy 16, Suite A, Denham Springs, LA 70706

11331 Old Hammond Hwy, Ste B, Baton Rouge, LA 70816

Corner of Sherwood Forest and Old Hammond Hwy

SHERWIN-WILLIAMS.com

QUARTERLY SALES

40% OFF PAINTS & STAINS
30% OFF PAINT SUPPLIES

JENNIFER MICHELLE - MANAGER
SEE STORE FOR COMPLETE DETAILS



SIGN UP FOR SHERWIN WILLIAMS TEXT ALERTS BY TEXTING "COLOR" TO 27579

sw7132@sherwin.com
10910 Florida Blvd | Baton Rouge, LA 70815

PH: 225-275-3780
FX: 225-272-3473

SHERWOOD FOREST BLOCK WATCH CAPTAINS

SFCA 2022 Block Captain / Eye Watch Member Sign Up

Do you want to help us keep your neighborhood secure?

The Sherwood Forest neighborhood Eye-Watch program is a group of neighbors dedicated to helping maintain safety and security in our neighborhood. Presently, we have approximately 75 plus SFCA Block Captains. They volunteer a year at a time for their street/area.

If you are interested in volunteering, please contact Teresa Haralson at teresaharalson@gmail.com for more information.

THANK YOU FOR BEING OF SERVICE!

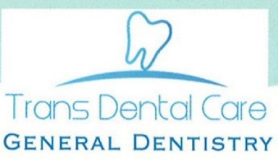
Trans Dental Care
GENERAL DENTISTRY

HOANG V. TRAN, DDS

10914 Old Hammond Hwy
Baton Rouge, LA 70816
(225) 615-7334

www.transdentalcarebr.com

- *RESTORATIVE
- *COSMETIC
- *ORTHODONTICS
- *ENDODONTICS
- *ORAL SURGERY
- *PEDIATRIC
- *PERIODONTAL TREATMENT
- *SEDATION DENTISTRY

WE ACCEPT MOST DENTAL INSURANCES
Fax (225) 615-7986

SHERWOOD FOREST CRIME DISTRICT

Our crime district will be the focus of our annual meeting in October. We will have guest speakers to discuss the cameras and the benefit that they are to Sherwood Forest and to our city. I hope everyone can join us Monday, October 17th at St. Thomas More Activity Center.

PROTECT YOURSELF WITH...	
DOOR JAMMER  Door Brace \$21.95 ea	FREEZE + P Used by law enforcement worldwide! \$14.95 \$13.95 • Pepper Spray w/ Tear Gas • UV Dye Shoots 8-10 ft • 2 Year Exp. Date • Available in 1/2 oz. or 2 oz. can  Keychain holster available in black or pink
BATON ROUGE POLICE SUPPLIES 9530 Cortana Place • Phone (225) 924-4948	
OPEN TO THE PUBLIC	AND PERSONAL SAFETY PRODUCTS

HOSPITALITY COMMITTEE

The Hospitality Committee is responsible for delivering welcome packets to new residents of Sherwood Forest subdivision. The welcome packet contains information regarding city codes, deed restrictions, contact information for the SFCA board, as well as information pertaining to recycling, landscaping, etc. It is important to take the time to read through the information. We want Sherwood Forest subdivision to be a beautiful place for families to live, play and grow in a safe and healthy environment. If you did not receive a packet or would like to receive a new one, please send an e-mail to the following address and a packet will be delivered to your doorstep. E-mail: lariseysue@gmail.com.

James Kent Owner jkent@reevesgrocery.com 10770 North Harrell's Ferry Rd. Baton Rouge, Louisiana 70816 Phone: (225) 925-5371 Cell: (225) 921-4819 Fax: (225) 925-0209 www.reevesgrocery.com	
---	---

	Authentic Mexican Restaurant & Grill El Rancho www.elranchomexicangrills.com Owned & Managed by the Garcia Family Hours Sunday - Thursday 11:00am - 10:00pm Friday & Saturday 11:00am - 10:30pm
10820 Florida Blvd. Baton Rouge, LA 70815 Phone: 225-275-0836 Fax: 225-275-0888	

CONGRATULATIONS - KEVIN RINGELMAN

Kevin Ringelman, associate professor in the LSU School of Renewable and Natural Resources (and Sherwood Forest resident), has been named recipient of the prestigious H. Dale Hall Ducks Unlimited Endowed Professorship in Wetlands and Waterfowl Conservation. Named after LSU College of Agriculture alumnus and former director of U. S. Fish and Wildlife Service under George W. Bush, the endowment seeks to “perpetuate a faculty position in the LSU School of Renewable Natural Resources, supporting excellence in teaching, research and public service in waterfowl ecology, waterfowl habitat management or wetlands conservation, in cooperation with Ducks Unlimited and other partners.”

As one of nine endowed waterfowl chairs/professorships in North America, this is the only one in the United States to be associated with Ducks Unlimited, Inc., widely recognized as a world leader in wetland and waterfowl conservation.

“One of the central responsibilities of the H. Dale Hall Professor is to make sure the management decisions of Ducks Unlimited and our agency partners are founded in strong and transparent science,” Ringelman said.

Ringelman, who has pursued waterfowl science since 2007 when he attended graduate school at the University of California, Davis, has an impressive background, which includes 30 peer-reviewed papers on the subject and 60 conference abstracts. Since starting at the LSU AgCenter in 2014, his grants in support of waterfowl research exceed \$1.6 million, including substantial financial support directly from Ducks Unlimited. “And it's a great honor to represent the legacy of Dale Hall and the Ducks Unlimited conservation mission.”

Nearly 100 LSU undergraduate and graduate students have taken Ringelman’s course on waterfowl and ecology management, and his materials are widely shared for use in courses from Colorado State University to the University of Delaware, as well as other universities throughout the U.S.

“My research and training priorities have always been closely aligned with those of Ducks Unlimited,” Ringelman said. “And it's a great honor to represent the legacy of Dale Hall and the Ducks Unlimited conservation mission.”



(225) 272-0956 ~ vernonshardware.com
10960 Florida Boulevard
Baton Rouge, LA 70815

VERNON'S HARDWARE

We specialize in . . .

- Custom Window Screens & Repairs
- Sunscreens
- Hydroponic Gardening Supplies
- Organic Fertilizer & Dirt
- Propane Tanks & Fills
- Outdoor Cooking Supplies

"Neighbors do business with people they know."
- Est. 1965



 **LOUISIANA STATE SENATE**

REGINA A. BARROW
State Senator - District 15
Chairwoman, Select Committee on Women and Children

4811 Harding Blvd.
Baton Rouge, LA 70811

Phone (225) 359-9400
Fax (225) 359-9402
rbarrow@legis.la.gov

BATON ROUGE FINE ARTS SCHOOL TO OPEN ON OLD BROADMOOR MIDDLE SCHOOL SITE

Broadmoor Middle School opened at the corner of Goodwood Boulevard and Sharp Road in 1960. It was initially known as Broadmoor Junior High. At the time, Goodwood Boulevard ended at Sharp Road, the easternmost boundary of Broadmoor subdivision. Goodwood Boulevard did not extend further east across Jones Creek into the new Sherwood Forest Subdivision until the bridge and the Goodwood Boulevard alignment project was completed in 1964/65 about the time that the Seventh and Eighth Filings of West Sherwood Forest opened. Broadmoor Middle served many students in our neighborhood and the Greater Baton Rouge community so well for almost 60 years, but it was closed in 2019 because of declining enrollment.

So, it came as wonderful news for our area in 2021 when Dr. Sito Narcisse, the current Superintendent of Schools of the East Baton Rouge Parish School System, had the vision to push to convert the old Broadmoor Middle School site into a dedicated conservatory. Dr. Narcisse had worked in cities with similar schools, and he organized a trip with six school board members in the fall of 2021 to travel to Miami to visit arts-focused magnet schools and glean some ideas about how to replicate their success. He received the unanimous approval for this conversion from the members of the East Baton Rouge School Board on November 18, 2021.

A conservatory is a school dedicated to visual and performing arts. The conservatory model will be the first of its kind in Baton Rouge. Before this development, the old Middle School site had already been in line for \$15 million in renovations, and this should now be able to be used for development of the new school.

This new “magnet” school is scheduled to open in the fall of 2023. The school is projected to serve students in grades 6-12 once fully enrolled. Some have referred to the proposed new school as the “Julliard of Baton Rouge”—where local teenagers can cultivate their skills for possible careers in music, film, dance, theater, and visual arts. Provisionally called Baton Rouge School for the Arts or Baton Rouge Conservatory of the Arts, the new school would enroll an estimated 700. It would educate middle school age students the first year and then add high school grades a year later in the fall of 2024. Two elementary schools that focus on visual and performing arts will feed into the new school—the Baton Rouge Center for Visual and Performing Arts, presently located at 2040 South Acadian Thruway (for old timers in Baton Rouge, the old Walnut Hills Elementary) and Broadmoor Elementary School located at 10100 Goodwood Boulevard in the Broadmoor subdivision.

School Board member, Mark Bellue, who represents our area, graciously spoke to our full Sherwood Forest Citizens Association (“SFCA”) Board to provide information and answer our questions before the EBR School Board final vote. A few weeks ago in mid-March, Dr. Narcisse and EBR Schools Director of Fine Arts, Sean Joffrion, sat down with SFCA Board members, including Board President Debra Simino, to describe their vision and plans for the school. Multiple conservatories will include visual arts, instrumental and vocal music, theater arts both musical and acting, dance, and television & media (with a major focus on film). They envision a school that will truly be a “Julliard” school that will bring wide acclaim to the EBR School System and to the entire Greater Baton Rouge region.

On behalf of Sherwood Forest subdivision and our neighbor subdivision to the west, Broadmoor subdivision, SFCA says thank you Dr. Narcisse and thank you to all the EBR School Board members for this wonderful repurposing of this site!!!



Randy
MONTALBANO'S
 SEAFOOD & CATERING Est. 2006

(225) 272-7900 | 12740 Florida Blvd. Baton Rouge, LA 70815
 www.montalbanoseafood.com |   

SHERWOOD
 TELEVISIONS & APPLIANCES

LOUIS S. RUFFINO, JR
 www.sherwoodtvandappliances.com

11756 Florida Blvd, Baton Rouge, LA 70815
 Phone: 225-275-6900 Fax: 225-275-6926

DPW DRAINAGE & STORMWATER



JONES CREEK, LIVELY BAYOU CHANNEL IMPROVEMENTS



Lower Jones Creek (3.3 miles) clearing and snagging

- Work involves clearing and snagging
- Work to be performed covers from Amite River upstream to O'Neal Lane
- Contract awarded February 16

Upper Jones Creek, Lively Bayou and Weiner Creek (16.2 miles)

- Work involves clearing and snagging and installing concrete riprap where indicated
- Work to be performed covers from O'Neal Lane to Cedar Crest Avenue, S. Choctaw Drive, Tams Drive, and Wooddale Boulevard
- Construction to start in early 2023

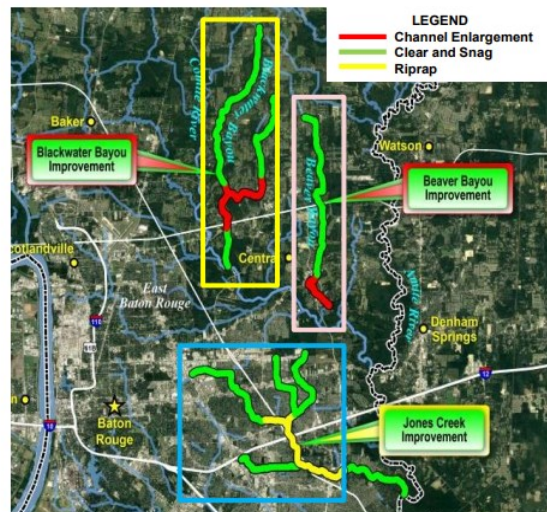

Baton Rouge Tree Specialists For Over 50 Years

Hurricane Emergency Service
 Tree Stress & Drought Management
 Licensed Arborist

Tree Care By LeBlanc's
 TREE & STUMP REMOVAL, INC.

TREE PRESERVATION SPECIALISTS

- Pruning ■ Soil Injection Of Fertilizers & Root Stimulants
- Consulting ■ Tree Removal ■ Soil Aeration
- Hard To Reach Stump Grinding ■ Storm Service
- Bucket Truck & Crane ■ Home Site Planning
- Tree Appraisals

CALL E. H. Eddie LeBlanc
 www.leblancstree.com **383-7316**
 WE APPRECIATE YOUR BUSINESS! 2920 MYRTLE AVE. 70806

FULLY INSURED Free Estimates
WE CAN GRIND HARD TO REACH STUMPS

Baton Rouge, LA 9726 Florida Blvd Baton Rouge, LA 70815
 (225)216-7151 (225)216-0768 Fax

RONNIE'S
 Hammond, LA 43106 S. Airport Rd., Ste. B Hammond, LA 70403
 (985)318-7191 (985)318-7193 Fax

Deboned-Stuffed Chickens
 Game Party Trays
 Specialty Meats
 Daily Lunches
 Catering
 Tailgate Parties
 Specialty Items

www.ronniesboudin.com

GOODBYE CORTANA MALL & HELLO AMAZON!

Cortana Mall - Changing Times Ends Era

The explosion in online shopping has ended the heyday of million square foot shopping malls across the country. Baton Rouge's former Cortana Mall was one of the casualties. Built on former plantation acreage Cortana Mall opened on August 4, 1976, and at 1.3 million square feet it was the largest indoor mall in the south. During its peak it boasted 100+ stores for shoppers to enjoy.

After a 45+ year run, Baton Rouge population shift, and digital shopping eventually spelled doom for Cortana Mall (and other malls across the country). Online shopping sites have seen huge increases in sales over the past decade while in-store retail sales have been mostly declining (depending on the store). After a series of failed attempts to keep Cortana Mall relevant, it was eventually closed for good in 2021.



Cortana Mall - Land Purchased by Amazon

2022 saw the demolition of the old Cortana Mall buildings to make way for Amazon's new 1 million square foot Fulfillment Center. On top of Amazon's industry-leading minimum starting wage of \$15 per hour, 1000+ full-time employees will receive comprehensive benefits, including full medical, vision and dental insurance as well as a 401(k) with 50 percent company match. Amazon employees will pick, pack, and ship smaller customer items such as books, toys, electronics, and other household items from the new facility. Baton Rouge is looking forward to Amazon's successful efforts investing in our city and revitalizing this area of town.



2021 SFCA Board of Directors and Committees

Sherwood Forest Citizens' Association Security Number--273-1353
(Note: All officers, directors and committee members are volunteers.)

OFFICERS:

President: Debra Simino, sfcapresident@sfcabr.org
Vice President: Teresa Haralson, teresaharalson@gmail.com
Treasurer: James Gray, jrgray@cox.net
Secretary: Sue Larisey, lariseysue@gmail.com

DIRECTORS:

James Gray, Jackie Gray, Thomas Balhoff, Teresa Haralson, Sue Larisey, Jim Murray, Debra Simino, Gary Smith, Will Galloway

COMMITTEES:

Architectural Control: James Gray, jrhgray@cox.net
Beautification: Jackie Gray, jrhgray@cox.net,
Eye Watch: Teresa Haralson, teresaharalson@gmail.com,
Jim Murray, jwmurray36@gmail.com
Facebook Manager: Teresa Haralson, teresaharalson@gmail.com
Federation: Debra Simino, sfcapresident@sfcabr.org
Hospitality: Sue Larisey, lariseysue@gmail.com
Membership: James Gray, jrhgray@cox.net
Newsletter Ads: Jackie Gray, Patty Domingue
Newsletter Production: Will Galloway wagallo032959@gmail.com
Security: Gary Smith, security@sfcabr.org
Zoning: James Gray, jrhgray@cox.net
Public Works: Phil Fetterman, psfetterman@yahoo.com
Legal Advisor: Thomas Balhoff
Vietnamese Interpreter: Tram Phan tramthuyphan@yahoo.com
Other Committees: Kathy Balhoff, Emily Ringelman, Will Jorden, Will Galloway

SFCA Board of Directors meetings are held the third Monday of each month, except October and December. Notify Debra Simino four days in advance of the meeting if you would like to present an item.

CALL FOR HELP

Emergency 911
Police - non emergency 225-389-2000
City-parish Call Center 311
Department of Public Works 225-225-389-3090
SFCA 225-273-1353



SFCA ~ 2021 FINANCE STATEMENT

<u>Yearly & Monthly INCOME</u>	<u>BUDGET AMOUNT</u>			<u>12/31/21</u>	
<u>SHERWOOD FOREST CITIZENS ASSOCIATION</u>	<u>ORIGINAL</u>	<u>MISC</u>		<u>RECEIVED</u>	<u>2021 Paid</u>
<u>2021 Yearly Budget</u>	<u>2021 PROPOSED</u>			<u>2021</u>	<u>Members</u>
REVENUE					
MEMBERS DUES 650 X \$25	\$ 16,250.00			\$16,150.00	646
CONTRIBUTIONS	\$ -			\$2,285.00	
NEWLETTER ADS 20 ADS X 100	\$ 2,000.00			\$2,000.00	
COURT COST RECEIVED, KINAMORE TRIAL	\$ -			3140.84	
TOTAL INCOME	\$ 18,250.00			\$23,575.84	
EXPENDITURES				EXPENSES	
BIZ LAND SECURITY PHONE BILL YEARLY	\$80.00			\$73.33	
OFFICE SUPPLIES, INK, PAPER, COPIES	\$375.00			\$415.38	
POSTAGE	\$ 150.00			\$123.08	
MISC PRINTING / ANNUAL MTG SIGNS	\$ 50.00				
PO BOX RENT YEARLY	\$ 170.00			\$204.00	
WEB SITE MAINTANCE YR. DOMAIN NAME	\$ 1,000.00		PENDING BILL	\$43.33	
NEWLETTER PRINTING	\$ 4,500.00	5900 copies		\$ 4,581.07	5803
NEWLETTER DELIVERY	\$ 1,000.00			\$2,267.37	
DUES MEMBERSHIP GO PRINTING	\$ 1,500.00	2982 pcs		\$1,337.85	2973 pcs
DUES/ POSTAGE & TAX	\$ 1,200.00			\$954.10	
EYE WATCH	\$ 25.00				
LEGAL ATTORNEY FEES	\$ 4,000.00			\$11,280.86	
STORAGE RENT YEAR	\$ 500.00			\$359.85	
ST. THOMAS MOOR DONATION	\$ 250.00	EL CENTRO		\$125.00	
HOSPITALITY -INK, PAPER, COPIES	\$ 500.00			\$536.25	
PHOTOS REZONING ISSUES, MISC.	\$ 100.00			\$14.72	
FEDERATION OF BR CIVIC ASSOC. DUES	\$ 75.00			\$75.00	
COURT PARKING, GIFT CARD, 1099 IRS, SECT ST	\$ 100.00			\$148.45	
TOTA EXPENDITURES	\$ 15,575.00			\$22,539.64	

Quality Car Care Center



JOE SHERMAN
Service Advisor



11442 N. Harrells Ferry Rd
www.qualitycarcares.com

273-2955 / 272-6894

Dignity
Memorial

LIFE WELL CELEBRATED

LEE SERIO
Pre-Planning Advisor/Dignity Memorial
cell: 225-315-6187
Lee.Serio@sci-us.com

RABENHORST/ORSO/CENTRAL/
GREENOAKS FUNERAL HOME & CEMETARY
9595 Florida Blvd.
Baton Rouge, LA 70815

"Don't leave your funeral and burial needs to someone else.
Take care of business now! Save money, Monthly payments available"

Mission Statement

The Sherwood Forest Citizens' Association is a non-profit corporation formed to unite interested residents in promoting the welfare, attractiveness, and livability of the Sherwood Forest area. It gathers and transmits information to the members, provides security enhancement, and supports beautification of both public and private areas within the subdivision. The association also works to assist its members and to influence government agencies for the health of our neighborhood.

*To join SFCA, complete the form below and mail your 2022 dues to:
Sherwood Forest Citizens' Association
P.O. Box 45142
Baton Rouge, LA 70895-4142*

SHERWOOD FOREST CITIZENS' ASSOCIATION 2022 MEMBERSHIP FORM

Name(s): _____

Phone: _____ Email: _____

Address: _____

Comments: _____

_____ *I would like to be an Eye Watch block captain.*

_____ *I would like to volunteer for the following committee(s):* _____

Volunteering for a committee is open to all Sherwood Forest residents. Please consider giving of your time and talent for the betterment of our neighborhood!

*Annual Membership Dues (Jan. 1- Dec. 31): **\$50 TOTAL ENCLOSED:** \$ _____*

To send dues via Zelle please use email: jrjhgray@cox.net at <https://partners.zellepay.com>

**** Any SFCA donations above yearly dues are welcomed & appreciated ****