

DEED RESTRICTIONS

SHERWOOD FOREST PLACE

2ND FILING

LOTS 62 – 136 (74 LOTS)

ARCHITECTURAL CONTROL COMMITTEE:

M.L. DINKEL

E.H. FALCON

JACK O'NEAL

- CIRCLED INset: FINAL PLAT - SF PLACE 2ND FILING

I DECLARE THAT THOSE RESTRICTIONS APPLICABLE AS IN SHERWOOD FOREST PLACE, 1ST FILING RECORDED AS ORIGINAL NO. 27 BUNDLE 6036 IN CLERK OF COURT BATON ROUGE PARISH, LOUISIANA SHALL APPLY AND BE IMPOSED ON LOTS 62 THROUGH 136 SHERWOOD FOREST PLACE, 2ND FILING

PARAGRAPH STATES THE RESTRICTIONS FOR SHERWOOD FOREST PLACE, 2ND FILING IS THE SAME RESTRICTIONS FOR SHERWOOD FOREST PLACE, 1ST FILING -

- THIS INFORMATION FOUND ON FINAL PLAT OF SHERWOOD FOREST PLACE, 2ND FILING

SHERWOOD FOREST PLACE - 2ND FILING
LOTS 62-136 (74 LOTS)

ARCHITECTURAL CONTROL COMMITTEE

M. L. DINKEL

E. H. FALCON

JACK O'NEAL

H-217 DUNDLE 0036 Deed Restrictions (Amie AS SF PL. 1ST FILING)

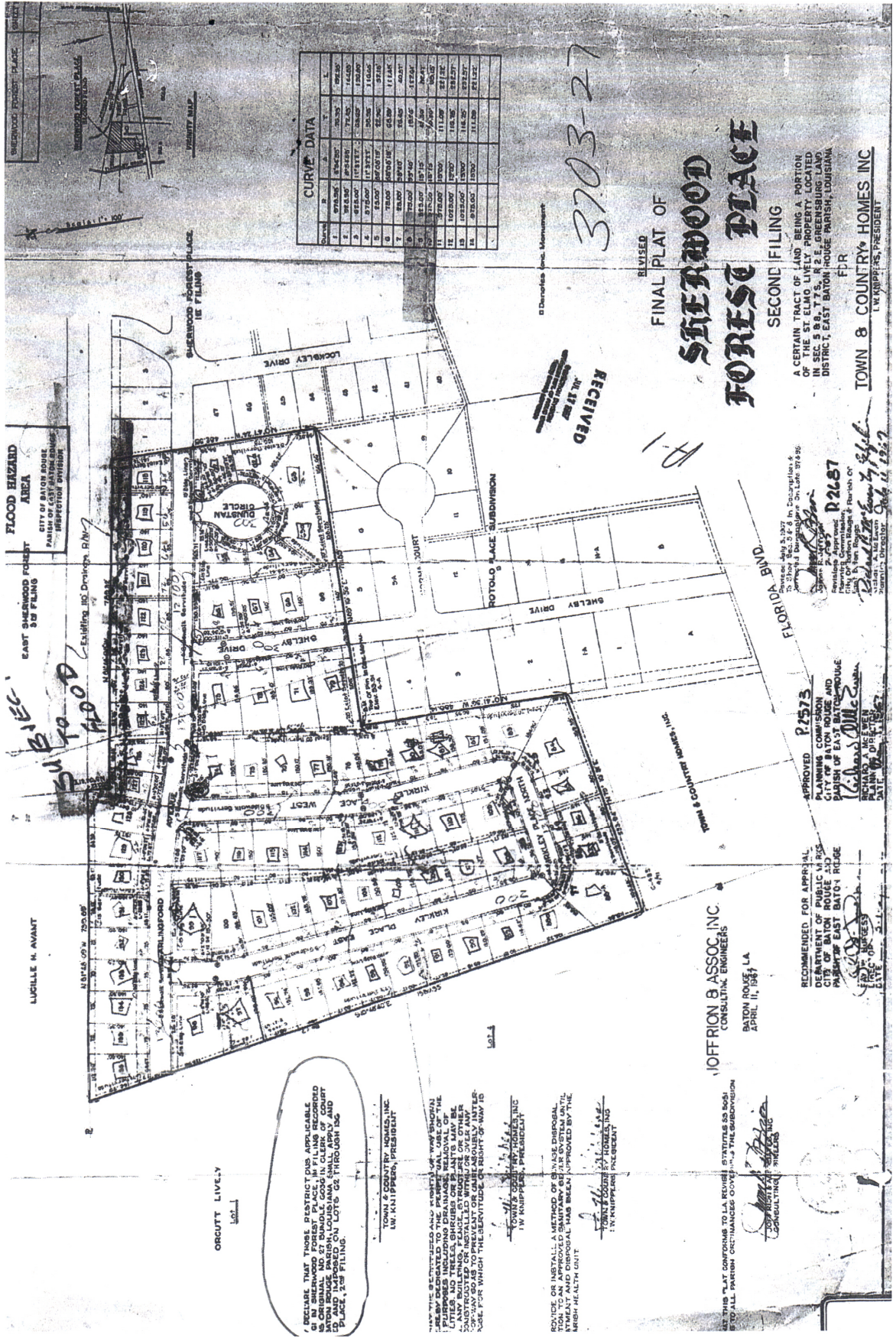

RECEIVED
APR 11 1967

3703-27

REVISED
FINAL PLAT OF
SHERWOOD FOREST PLACE

SECOND FILING

A CERTAIN TRACT OF LAND BEING A PORTION OF LOT 10, PARISH OF EAST BATON, LOCATED IN SEC. 5, 8, 9, 10, 11, 12, 13, 14, 15, 16, 17, 18, 19, 20, DISTRICT, EAST BATON, PARISH, LOUISIANA

TOWN 8 COUNTRY'S HOMES, INC.
L.W. KNIPPER, PRESIDENT

FLOOD HAZARD AREA
CITY OF BATON ROUGE
PLANNING COMMISSION
APPROVED FOR FILING

EAST BAYOU FOREST
3RD FILING
CITY OF BATON ROUGE
PLANNING COMMISSION
APPROVED FOR FILING

LUCILLE H. AVANT
PLANNING COMMISSION
CITY OF BATON ROUGE
APPROVED FOR FILING

RECOMMENDED FOR APPROVAL
DEPARTMENT OF PUBLIC WORKS
CITY OF BATON ROUGE
APRIL 11, 1967

APPROVED FOR FILING
PLANNING COMMISSION
CITY OF BATON ROUGE
APRIL 11, 1967

BEFORE THIS PLAT IS RECORDED AND MADE A PART OF THE PUBLIC RECORDS OF THE PARISH OF EAST BATON, LOUISIANA, THE SIGNATURE OF THE PERSON OR PERSONS WHOSE NAME IS SET FORTH AS TO BE RESPONSIBLE FOR THE PREPARATION OF THIS PLAT SHALL BE THE SIGNATURE OF THE PERSON OR PERSONS WHOSE NAME IS SET FORTH AS TO BE RESPONSIBLE FOR THE PREPARATION OF THIS PLAT.

TOWN & COUNTRY HOMES, INC.
L.W. KNIPPER, PRESIDENT

THE SIGNATURE OF THE PERSON OR PERSONS WHOSE NAME IS SET FORTH AS TO BE RESPONSIBLE FOR THE PREPARATION OF THIS PLAT SHALL BE THE SIGNATURE OF THE PERSON OR PERSONS WHOSE NAME IS SET FORTH AS TO BE RESPONSIBLE FOR THE PREPARATION OF THIS PLAT.

TOWN & COUNTRY HOMES, INC.
L.W. KNIPPER, PRESIDENT

THE SIGNATURE OF THE PERSON OR PERSONS WHOSE NAME IS SET FORTH AS TO BE RESPONSIBLE FOR THE PREPARATION OF THIS PLAT SHALL BE THE SIGNATURE OF THE PERSON OR PERSONS WHOSE NAME IS SET FORTH AS TO BE RESPONSIBLE FOR THE PREPARATION OF THIS PLAT.

TOWN & COUNTRY HOMES, INC.
L.W. KNIPPER, PRESIDENT

THE SIGNATURE OF THE PERSON OR PERSONS WHOSE NAME IS SET FORTH AS TO BE RESPONSIBLE FOR THE PREPARATION OF THIS PLAT SHALL BE THE SIGNATURE OF THE PERSON OR PERSONS WHOSE NAME IS SET FORTH AS TO BE RESPONSIBLE FOR THE PREPARATION OF THIS PLAT.

TOWN & COUNTRY HOMES, INC.
L.W. KNIPPER, PRESIDENT

THE SIGNATURE OF THE PERSON OR PERSONS WHOSE NAME IS SET FORTH AS TO BE RESPONSIBLE FOR THE PREPARATION OF THIS PLAT SHALL BE THE SIGNATURE OF THE PERSON OR PERSONS WHOSE NAME IS SET FORTH AS TO BE RESPONSIBLE FOR THE PREPARATION OF THIS PLAT.

TOWN & COUNTRY HOMES, INC.
L.W. KNIPPER, PRESIDENT

THE SIGNATURE OF THE PERSON OR PERSONS WHOSE NAME IS SET FORTH AS TO BE RESPONSIBLE FOR THE PREPARATION OF THIS PLAT SHALL BE THE SIGNATURE OF THE PERSON OR PERSONS WHOSE NAME IS SET FORTH AS TO BE RESPONSIBLE FOR THE PREPARATION OF THIS PLAT.

TOWN & COUNTRY HOMES, INC.
L.W. KNIPPER, PRESIDENT

THE SIGNATURE OF THE PERSON OR PERSONS WHOSE NAME IS SET FORTH AS TO BE RESPONSIBLE FOR THE PREPARATION OF THIS PLAT SHALL BE THE SIGNATURE OF THE PERSON OR PERSONS WHOSE NAME IS SET FORTH AS TO BE RESPONSIBLE FOR THE PREPARATION OF THIS PLAT.

TOWN & COUNTRY HOMES, INC.
L.W. KNIPPER, PRESIDENT

THE SIGNATURE OF THE PERSON OR PERSONS WHOSE NAME IS SET FORTH AS TO BE RESPONSIBLE FOR THE PREPARATION OF THIS PLAT SHALL BE THE SIGNATURE OF THE PERSON OR PERSONS WHOSE NAME IS SET FORTH AS TO BE RESPONSIBLE FOR THE PREPARATION OF THIS PLAT.

